

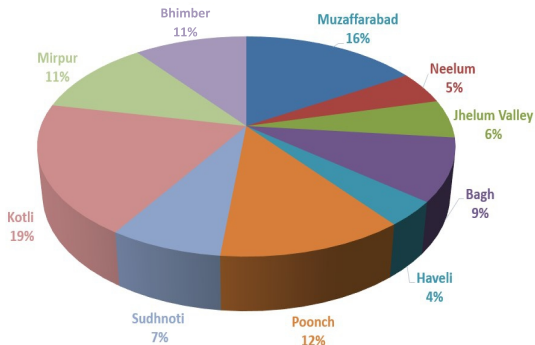

# Azad Jammu & Kashmir At A Glance - 2021



## District-wise Population

**BUREAU OF STATISTICS**  
Planning & Development Department  
Azad Government of the State of Jammu & Kashmir

## Foreword

The P&DD GoAJ&K has endeavoured to introduce a source of vital statistical data through publication of an annual brochure “Azad Jammu & Kashmir at a Glance” since 2017 onwards as a regular feature. The current issue is 5<sup>th</sup> in series for brief glimpse of socio economic status of the State. Hopefully such regular data dissemination activities would be an informative and referenced source for state functionaries, researchers, scholars, planners, students and other interested entities to ensure evidence base planning and informed decision making.

Efforts have been made by applying best managerial practices and statistical techniques for the improvement of statistical booklet. Additions and re-categorization of certain indicators and online data gathering process has been asserted to improve efficiency and accelerating the performance in expeditious release of the current publication. The booklet is also uploaded on the official website of P&DD AJ&K ([www.pndajk.gov.pk/ajkboshome.php](http://www.pndajk.gov.pk/ajkboshome.php))

I take this opportunity to express my gratitude to all those who contributed towards the dissemination of valuable inputs for compilation of this document by putting extra efforts. I would welcome any suggestion/comments for further improvement in the quality of the booklet.

May Allah Almighty guide us on the right path through His eternal blessings and kindness (Aameen)

**(Dr. Sajid Mahmood Chauhan,PAS)**  
**Additional Chief Secretary (Dev.)**

## Area Wise Profile of State of Jammu & Kashmir

	(sq. km)
<b>Description</b>	<b>Area</b>
Area of AJ&K	13, 297
Area of Gilgit Baltistan	77, 676
Area of Indian Held Kashmir	93,708
Area Under Control of China	37, 555
Total Area of State of Jammu & Kashmir	222, 236
Length of Line of Control (LoC) km	528 (appr.)

Source: Land Use Planning, Muzaffarabad

## Administrative Setup of AJ&K

<b>Particular</b>	<b>Nos.</b>
Divisions	03
Districts	10
Sub Divisions (Tehsils)	32
Union Councils	183
Development Authorities	05
Municipal Corporations	05
Municipal Committees	13
Town Committees	08
Markaz Councils	31
Villages/Mouzas	1,769
Thana /Police Stations	46
Total Constituencies of Legislative Assembly	45
Constituencies in AJ&K	33
Constituencies in Pakistan for Kashmiri Refugees	12

Sources: i. Board of Revenue AJ&K

ii. Central Police Office AJ&K

iii. Election Commission Office AJ&K

## Population (National and AJ&K)

(in figure)

Description	Population			
	Census 2017		Projected 2020	
	National	AJ&K	National	AJ&K
Total	207,774,520	4,032,363	223,096,192	4,245,007
Male	106,449,322	1,966,629	114,299,089	2,071,013
Female	101,314,780	2,065,348	108,785,917	2,173,587
Urban	75,584,989	702,945	81,158,764	781,093
Rural	132,189,531	3,329,418	141,937,428	3,463,914
Average Annual Growth Rate (%)	2.40	1.61	2.40	1.61
Density (Persons per sq. km)	260	303	280	319
Area (sq. km)	796,096	13,297	796,096	13,297

Sources: i. Population Census 2017

ii. AJ&K Bureau of Statistics P&DD

## District Wise Population of AJ&K

(in million)

District	Population				
	Census 1998	Growth Rate (%)	Census 2017	Growth Rate (%)	Projected 2020
Muzaffarabad	0.454	2.80	0.651	1.91	0.691
Neelum	0.126		0.190	2.19	0.203
Jhelum Valley	0.166		0.226	1.64	0.238
Bagh	0.282	2.00	0.372	1.47	0.395
Haveli	0.112		0.146	1.43	0.153
Poonch	0.411	2.24	0.500	1.03	0.519
Sudhnoti	0.224	1.99	0.298	1.51	0.312
Kotli	0.563	2.59	0.774	1.69	0.814
Mirpur	0.333	2.09	0.457	1.66	0.480
Bhimber	0.302	2.60	0.419	1.74	0.441
<b>AJ&amp;K</b>	<b>2.973</b>	<b>2.41</b>	<b>4.032</b>	<b>1.61</b>	<b>4.245</b>

Sources: i. Population Census 1998 & 2017

ii. AJ&K Bureau of Statistics P&DD

## District Wise Male and Female Population

(in figure)

District	Census 2017		Projected 2020		Sex Ratio
	Male	Female	Male	Female	
Muzaffarabad	327,791	323,298	348,278	343,134	101
Neelum	93,648	96,117	99,933	102,568	97
Jhelum Valley	113,348	113,141	119,050	118,837	100
Bagh	176,935	194,924	187,854	206,691	91
Haveli	73,396	72,815	76,596	75,985	101
Poonch	239,028	260,743	248,202	270,586	92
Sudhnoti	143,180	154,653	149,761	161,749	93
Kotli	365,735	408,222	384,857	429,301	90
Mirpur	231,207	225,285	243,195	236,957	103
Bhimber	202,361	216,150	213,287	227,779	94
<b>Total</b>	<b>1,966,629</b>	<b>2,065,348</b>	<b>2,071,013</b>	<b>2,173,587</b>	<b>95.22</b>

Sources: i. Population Census 2017

ii. AJ&K Bureau of Statistics P&DD

### Average Annual Population Growth Rate of AJ&K

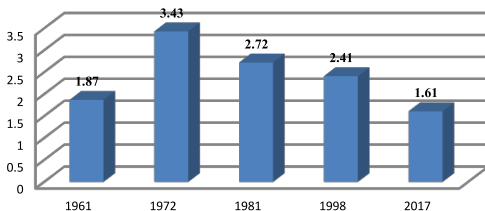

Sources: AJ&K Bureau of Statics P&DD, Muzaffarabad

## Housing Unit by Nature

(Percentage)

Tenure	Census 1998			Census 2017		
	Urban	Rural	All Area	Urban	Rural	All Area
All Types	100	100	100	100	100	100
Owned	74.22	96.30	93.64	74.11	96.28	92.30
Rented	18.67	1.05	3.17	22.07	1.50	5.22
Rent Free	7.11	2.65	3.19	3.81	2.20	2.49
Number of Housing Units	48,887	156,470	405,357	113,053	516,171	629,224

Sources: i. Population Census 2017

ii. Pakistan Bureau of Statistics

## Housing Facility by Type (Roof)

(Percentage)

Type	Census 1998			Census 2017		
	Urban	Rural	All Area	Urban	Rural	All Area
All Category	100	100	100	100	100	100
RCC/RBC	53.94	16.96	21.42	59.22	28.79	34.26
Cement/Iron Sheets	24.51	20.01	20.55	30.72	46.41	43.59
Wood/Bamboo	15.10	55.84	50.93	2.93	13.87	11.91
*Girder/T-iron	-	-	-	5.44	8.42	7.89
Others	6.45	7.18	7.09	1.69	2.50	2.36
Number of Housing Units	48,887	156,470	405,357	113,053	516,171	629,224

\*Girder/T-iron was added in the Census 2017

Sources: i. Population Census 2017

ii. Pakistan Bureau of Statistics

## Socio Economic Indicators

S.#	Indicators	Unit	National	AJ&K
1.	Infant Mortality Rate	Per 1,000 LB*	62	47/51*
2.	Maternal Mortality Ratio	Per 100,000 LB	186	104*
3.	Literacy rate	<b>Percent</b>	<b>62.4</b>	<b>77.5</b>
	i. Male	Percent	73.0	87.8
	ii. Female	Percent	51.5	67.7
4.	Life expectancy at birth*	Percent	67.3	67.3
5.	Stunting (height for age) under age 5	Percent	37.6	30/24.2*
6.	Wasting (weight for height) under age 5	Percent	7.1	6.4/4.4*
7.	Immunization coverage	Percent	66	75
8.	Sex ratio	Ratio	105	95
9.	Population Urban	Percent	36.38	17.43
10.	Population Rural	Percent	63.62	82.57

Sources: i) PDHS 2017-18 ii) LFS 2018-19 \*MICSJK 2020-21 \*PMMS 2019 \*LB=Live Birth

\*It is assumed that AJ&K is also at the similar stage in terms of life expectancy rate at birth to Pakistan.

## Employed Labour Force

(Percentage)

Employment by Sector	Male	Female	Total
<b>Total</b>	<b>88.28</b>	<b>11.72</b>	<b>100</b>
Agriculture	14.29	5.48	19.77
Industry	26.52	0.21	26.73
Services	47.47	6.03	53.50
<b>Employment Status</b>			
<b>Total</b>	<b>86.88</b>	<b>13.13</b>	<b>100</b>
Employers	0.99	0.09	1.08
Own Account Workers	32.88	2.70	35.58
Contributing Family Workers	4.41	0.55	4.95
Employees	48.60	9.79	58.39

## Unemployed Labour Force

(Percentage)

Area	Male	Female	Total
<b>Pakistan</b>	<b>5.9</b>	<b>10.0</b>	<b>6.9</b>
Rural	5.5	8.5	6.4
Urban	6.5	17.1	7.9
<b>AJ&amp;K</b>	<b>8.8</b>	<b>22.9</b>	<b>10.7</b>
Rural	8.9	24.0	10.9
Urban	8.5	19.3	10.1

Source: AJ&K Labour Force Survey 2018-19

## Employed Labour Force (Estimated 2020-21)

(Nos.)

Active Labour Force	Male	Female	Total
<b>Total (AJ&amp;K)</b>	<b>829,788</b>	<b>127,733</b>	<b>957,521</b>
Urban	149,440	23,004	172,444
Rural	680,348	104,729	785,077
<b>Employed Labour Force</b>			
<b>Total (AJ&amp;K)</b>	<b>760,463</b>	<b>98,816</b>	<b>859,279</b>
Urban	136,955	17,796	154,751
Rural	623,508	81,020	704,528
<b>Unemployed Labour Force</b>			
<b>Total (AJ&amp;K)</b>	<b>69,325</b>	<b>28,917</b>	<b>98,242</b>
Urban	12,485	5,208	17,693
Rural	56,840	23,709	80,549

Source: AJ&K Bureau of Statistics P&DD, Muzaffarabad

## Sector Wise Employed Labour Force in AJ&K

(Nos.)

Sector	Male	Female	Total
<b>Total(AJ&amp;K)(Estimated 2020-21)</b>			
Agriculture	131,470	35,059	<b>166,529</b>
Industries	223,412	10,225	<b>233,637</b>
Services	405,581	53,532	<b>459,113</b>
<b>Urban</b>			
Agriculture	23,677	6,314	<b>29,991</b>
Industries	40,235	1,842	<b>42,077</b>
Services	73,043	9,641	<b>82,684</b>
<b>Rural</b>			
Agriculture	107,793	28,745	<b>136,538</b>
Industries	183,177	8,384	<b>191,561</b>
Services	332,538	43,891	<b>376,429</b>

Source: AJ&K Bureau of Statistics P&DD, Muzaffarabad



## Public Finance

(Rs. in million)

S.#	Description	Revenue Receipts			
		Revised Allocation 2020-21	Share (%)	Budget Estimate 2021-22	Share (%)
1	Provincial Taxes	28,500	26.39	31,500	27.78
2	Law & Order	90,000	0.08	100,000	0.09
3	Land Record & Settlement	100,000	0.09	100,000	0.09
4	Stamps	330,000	0.31	350,000	0.31
5	AJ&K Transport Authority	58,000	0.05	58,000	0.05
6	Armed Service Board	31,500	0.03	34,000	0.03
7	Industries	25,000	0.02	40,000	0.04
8	Home (Police)	140,000	0.13	160,000	0.14
9	Jails	0,700	0.00	0,800	0.00
10	Communication & Works	395,000	0.37	460,000	0.41
11	Education	180,000	0.17	190,000	0.17
12	Health	90,000	0.08	150,000	0.13
13	Food	1,713,500	1.59	410,000	0.36
14	Agriculture	5,300	0.00	10,000	0.01
15	Wildlife / Fisheries	68,000	0.06	40,000	0.04
16	Animal Husbandry	30,000	0.03	35,000	0.03
17	Forests	350,000	0.32	600,000	0.53
18	Electricity	16,900	15.65	18,500	16.31
19	Printing Press	75,000	0.07	60,000	0.05
20	Labour	4,000	0.00	4,000	0.00
21	Sericulture	3,000	0.00	4,000	0.00
22	Minerals	17,000	0.02	18,000	0.02
23	Tourism	4,000	0.00	4,000	0.02
24	Religious Affairs	50,000	0.05	52,000	0.05
25	Miscellaneous	800,000	0.74	722,000	0.64
26	Loan and Advance	450,000	0.42	600,000	0.53
27	Grants	56,890	52.68	59,500	52.47
28	Water Usage Charges	700,000	0.65	700,000	0.62
29	Social Welfare	-	-	0,200	0.00
30	Adjustment of Overdraft	-	-	1,018,000	0.01
<b>Total</b>		<b>108,000</b>	<b>100</b>	<b>113,400</b>	<b>100</b>

Source: Finance Department, Muzaffarabad

## Annual Development Programme

(Rs. in million)

S #	Sector/Sub-Sector	Revised Allocation 2020-21	Share (%)	Budget Estimates 2021-22	Share (%)
1	Agriculture	332.100	1.36	500	1.78
2	Civil Defense	76.600	0.31	100	0.36
3	Communication & Works	10,220	41.71	10,000	35.71
4	Development Authorities	245.000	1.00	270	0.96
5	Education	3,310.038	13.52	3,200	11.43
6	Environment	50.531	0.21	70.00	0.25
7	Foreign Funded Projects	690.490	2.81	720	2.57
8	Forestry/Fisheries	304.838	1.24	500	1.79
9	Health	1,000	4.08	1,750	6.25
10	Industries, Sericulture, Labour & Minerals	528.000	2.16	600	2.14
11	Information & Media Dev.	45.000	0.18	40.00	0.14
12	Information Technology	215.000	0.88	330	1.18
13	Local Govt. & Rural Dev.	2,795	11.41	1,700	6.07
14	PP&H	2,465.591	10.06	4,800	17.14
15	Board of Revenue	100.000	0.41	200	0.73
16	Power	1,317.000	5.37	2,000	7.14
17	Research & Development	230.203	0.94	350	1.25
18	Social Welfare & Women Dev.	140.800	0.57	200	0.71
19	Sports, Youth and Culture	220.000	0.90	250	0.89
20	Tourism	200.000	0.82	400	1.43
21	Transport	13.809	0.06	20.00	0.08
<b>Total</b>		<b>24,500</b>	<b>100</b>	<b>28,000</b>	<b>100</b>

Source: Planning & Development Department, Muzaffarabad

## Education (2020)

Govt. Institutions	Nos.	Enrollment by Level (Nos.)	T. Staff (Nos.)
<b>Primary/High/Higher Secondary Schools</b>			
<b>Primary &amp; Mosque Schools</b>	<b>4,127</b>	<b>183,915</b>	<b>29,563</b>
Male	2,226	109,159	
Female	1,901	74,756	
<b>Middle Schools</b>	<b>1,003</b>	<b>109,583</b>	
Male	515	64,714	
Female	488	44,869	
<b>High Schools</b>	<b>746</b>	<b>154,381</b>	
Male	391	90,535	
Female	355	63,846	
<b>Higher Secondary Schools</b>	<b>103</b>	<b>26,700</b>	
Male	42	11,083	
Female	61	15,617	
<b>Inter/Degree/Post Graduate Colleges</b>			
<b>Inter Colleges</b>	<b>93</b>	<b>10,349</b>	<b>2,592</b>
Male	41	63,356	
Female	45	3,993	
Model Science Colleges	07	1,886	
<b>Degree Colleges</b>	<b>74</b>	<b>21,749</b>	
Male	31	9,608	
Female	43	12,141	
<b>Post Graduate Colleges</b>	<b>13</b>	<b>15,197</b>	
Male	7	6,309	
Female	6	8,888	
<b>Medical Colleges</b>			
AJ&K Medical College Mzd.	01	513	121
Mohtarma Benazir Bhutto Shaheed Medical College Mirpur	01	510	93
Poonch Medical College Rawalakot	01	567	60

Continued

## Education (2020)

Govt. Institutions	Nos.	Enrollment by level (Nos.)	T. Staff (Nos.)
<b>Universities</b>			
AJ&K University Muzaffarabad	01	7,981	263
University of Management Sciences & Information Technology Kotli	01	4,416	139
Mirpur University of Science & Technology (MUST)	01	9,425	273
Poonch University Rawalakot	01	5,809	214
Women University Bagh	01	527	114

Sources: i. EMIS Education Department, Mzd. ii. Directorate of Education Colleges Mzd.  
 iii. All Medical Colleges. iv. Finance Department AJ&K.  
 v. Education Section, P&DD. vi. AJK University Mzd., MUST Kotli, Poonch University Rawalakot & Women University Bagh

## Teacher Student Ratio in Public Sector (2020)

Category of Govt. Institutions	Students Per Teacher
Universities	28.07
Medical Colleges	5.80
Colleges	18.24
Schools	16.05

Source: AJ&K BoS, Planning & Development Department, Muzaffarabad

## Literacy Population 10 Years and Older

(Percentage)

Region	2014-15			2018-19		
	Male	Female	Total	Male	Female	Total
Urban	90.00	72.00	81.00	90.00	74.00	82.00
Rural	88.00	66.00	76.00	84.00	63.00	72.00
Total	88.00	66.00	77.00	85.00	65.00	74.00

Sources: i. AJ&K PSLM 2014-15

ii. AJ&K PSLM 2018-19

## Out of School Children

(Rate)

Description	Total	Male	Female
Primary School Age (5-9)	6.5	5.7	7.4
Middle School Age (10-12)	8.8	8.0	9.7
High School Age (13-14)	17.9	16.0	19.8

Sources: AJ&K Multiple Indicator Cluster Survey 2020-21

## Health (2020)

Facilities	Nos.
Teaching / Other Hospitals	7
DHQs	7
THQs	11
RHCs	47
BHUs	228
Dispensaries	81
Malaria Centres	160
Total Beds	2,790
Population per Bed	1,523

Source: Directorate of Health Department, Muzaffarabad

## Public Sector Health Care Services Indicators (2020)

Description	Nos.
Total OPD Consultations	3,015,230
Total Indoor Admissions	133,999
Minor Operation	21,048
Major operation	26,877
X- Rays	178,174
Lab Test	1,294,381
<b>High Prevalence Communicable Diseases (OPDs)</b>	
Acute (Upper) Respiratory Infection	338,082
Diarrhoea / Dysentery < 5 years	82,454
Diarrhoea / Dysentery > 5 years	80,506
Scabies	56,442
Suspected Malaria	37,767
<b>High Prevalence Non- Communicable Diseases (OPDs)</b>	
Fever Due to other causes	204,861
Urinary Tract Infection	128,220
Hypertension	77,332
Dental Caries	71,189
Asthma	64,088
<b>High Prevalence Diseases (Indoor)</b>	
All Obstetric Complications	98,033
Acute Appendicitis	4,169
Pneumonia < 5 Years	3,654

Continued

## Public Sector Health Care Services Indicators (2020)

Description	Nos.
Diarrhoea / Dysentery < 5 Years	3,748
Diarrhoea / Dysentery > 5 Years	3,073
<b>Reported Cases of Communicable Diseases</b>	
Suspected Malaria	37,767
TB (Under Treatment)	4,073
Suspected Viral Hepatitis	7,909
HIV/AIDS (Under Treatment PIMS)	362
<b>Reported Maternal and Child Health (HCF)</b>	
Live Births in Health Care Facilities	42,162
Normal Deliveries	34,903
C-Sections	11,678
Maternal Deaths	32
Neonatal Deaths	512
Still Births	332
Live Birth Reported (LHW Programme)	49,945
Infant Deaths Reported (LHW Programme)	1,384
Maternal Deaths Reported (LHW Programme)	37
<b>High Prevalence Speciality for Referral (Indoor)</b>	
Medicine	1,091
Paediatrics	1,232
Cardiology	443
OB/GYN	992
Surgery	669
TB/Chest	38
Orthopaedics	65
Neuro Surgery	37
Psychiatry	7
ENT	9
<b>High Prevalence Diseases Attributed for Deaths (Indoor)</b>	
CVA/Stroke	199
Congestive Cardiac Failure (CCF)	152
Ischemic Heart Diseases (IHD)	128
Chronic Renal Diseases	74
Pneumonia < 5 Years	71
Hypertension	90
Chronic Liver Diseases	57
Diarrhoea / Dysentery < 5 Years	70
Pneumonia > 5 Years	98
Diabetes Mellitus	70

Source: Directorate of Health Department, Muzaffarabad

## Children Aged 12-23 Months Immunized

(Percentage)

Description	2014-15			2018-19		
	Male	Female	Total	Male	Female	Total
<b>A: Based on Record-Fully Immunized</b>						
Urban	75.00	75.00	75.00	87.00	87.00	87.00
Rural	67.00	70.00	68.00	76.00	76.00	76.00
<b>Total</b>	68.00	70.00	69.00	77.00	77.00	77.00
<b>B: Based on Recall and Record –Fully Immunized</b>						
Urban	84.00	87.00	85.00	94.00	96.00	95.00
Rural	93.00	87.00	90.00	92.00	94.00	93.00
<b>Total</b>	92.00	87.00	89.00	93.00	95.00	94.00

Sources: i. AJ&K PSLM 2014-15

ii. AJ&K PSLM 2018-19

## District Wise Situation of COVID-19 in AJ&K (Jan 2020 to Dec 2021)

(Nos.)

District	Total Tests conducted	Positive Cases	Under treatment Cases	Discharge	Death
Muzaffarabad	74,050	7,712	2	7,584	126
Neelum	8,592	649	0	626	23
Jhelum Valley	15,707	1,510	1	1,481	28
Bagh	27,021	2,927	0	2,827	100
Haveli	8,544	346	0	333	13
Poonch	45,850	7,005	4	6,859	142
Sudhnoti	18,018	2,492	6	2,470	16
Kotli	45,753	4,229	1	4,152	76
Mirpur	56,186	4,955	6	4,783	166
Bhimber	31,166	2,837	9	2,772	56
<b>Total</b>	<b>330,887</b>	<b>34,662</b>	<b>29</b>	<b>33,887</b>	<b>746</b>

Source: Directorate of Health Department, Muzaffarabad

## Human Resources in Health (2020)

Description	Nos.
Doctors (Including Medical Specialists, Medical officers and Health Manager)	1,066
Population per doctors	3,968
Dental Surgeons	79
Nurses	674
MCH Technicians	350
Paramedics	2,685

Source: Directorate of Health Department, Muzaffarabad.

## Agriculture -Land Utilization (2020)

(Hectares)		
S.#	Categories	Area
1	Total Farm Area	639,828
2	Farm Area Per Family	1.76
3	Farm Area Per Capita	0.22
4	Area Under Cultivation	196,008
5	Cultivated Area Per Family	0.52
6	Cultivated Area Per Capita	0.083
7	Annual Cropped Area	231,888
8	Non-Irrigated Area	183,905
9	Irrigated Area	12,103
10	Area Under Maize Cultivation	99,053
11	Area Under Wheat Cultivation	79,313
12	Area Under Rice Cultivation	2,202
13	Area Under Millet Cultivation	20,887
14	Area Under Vegetables	3,366.46
15	Area Under Fruits	13,280

Source: Agriculture Department, Muzaffarabad.



## Agriculture (2020)

Crops	Area in hectare	Production in 1000 metric tons	Yield kg per hectare
Maize	99,053	183,201	1,818.66
Wheat	79,313	148,322	1,732.17
Rice	2,202	5,584	2,416.64
Millet	20,887	28,523	1,398.59

Source: Agriculture Department, Muzaffarabad.

## Agriculture Machinery in Public Sector (2020)

Machinery	Nos.
Tractors	22
Threshers	18

Source: Agriculture Department, Muzaffarabad

## Livestock (2020)

Animals	Nos.
Cattles	570,143
Buffalos	743,786
Sheep	246,879
Goats	1,897,912
Camels	550
Horses	13,336
Mules	9,497
Asses	57,408
Poultry	4,370,622

Source: Livestock Department, Muzaffarabad

## Social Welfare & Women Development (2020)

S.#	Name of Institutions	Nos.
1	Dar-ul-Falah	5
2	Rural House Hold Education Centre	5
3	Kashana Centre	9
4	Shelter Homes	2
5	Social Welfare Complexes	3
6	National Special Education Centre	2
7	Drug Addicts Rehabilitation Centre	3
8	Social Welfare Centre	2
9	Women Development Centre	35
<b>Total</b>		<b>66</b>

Source: Social Welfare & Women Development Department, Muzaffarabad

## Forests (2020)

Land Utilization	Area (in million hectares)	Percentage of Total Geographical Area
Area under the control of Forest Department	0.567	42.63
Cultivation	0.173	13.01
Cultivable Waste	0.032	2.41
Uncultivable Waste	0.558	41.95
<b>Total</b>	<b>1.330</b>	<b>100</b>

Source: Forests Department, Muzaffarabad

## Power (Electricity Department) (2020-21)

Electricity Connections (Nos.)	691.228
Villages Electrified (Nos.)	1,730
Electricity Units Purchased (million KWh)	2,108.373
Electricity Units Sold (million KWh)	1,374.254
Per Capita Electricity Delivered (KWh)	556
Total Estimated Demand (MW)	400
Maximum Power Supply (MW)	330
Electricity Population Served (in %)	94.31

Source: Electricity Department, Muzaffarabad

## Power (Hydro Power Potential) (2020)

Status of Project	Nos.	Capacity (MW)
Commissioned	28	2,368.22
On-going	11	2,795.38
Upcoming	58	4,095.38
<b>Total (identified)</b>	<b>97</b>	<b>9,258.62</b>

Source: Power Development Organization, Muzaffarabad

## Roads (2020)

(km)	
Total Roads	19,553
Metalled Roads	11,869
Fair Weather Roads	7,684
Road per sq.km of Area	0.89

Source: LG&RD and Public Works Department, Muzaffarabad

## Transport (2020)

Registered Vehicles	Nos.
Buses/Mini Buses	1,754
Trucks/ Mini Trucks	2,359
Motor Cars	12,399
Motor Cycles	112,267
Rickshaws	8,215
Wagons/ Vans/ Ambulances	1,933
Jeeps	3,115
Tractors	1,972
<b>Total</b>	<b>144,014</b>

Source: Income Tax Department, Mirpur

## Telecom Facilities (2020)

Services	Sites	Capacity	Connections
	Nos.		
Exchanges	119	117,223	36,634
DSL	91	16,568	15,032
DXX	23	368	30

Source: Special Communication Organization, Muzaffarabad

## Postal Communication (2020)

Communication Facilities	Nos.
General Post Offices	07
Sub Post Offices	128

Source: General Post Office, Muzaffarabad

## Important Mineral Reserves (2020)

Type of Minerals	Total Reserves (million tonnes)	Value at minehead (Rs. in million)
Bentonite Mirpur & Bhimber	4.500	6,750
Granite Muzaffarabad & Neelum	500	400,000
Marble Mzd., Neelum & Kotli	34	34,000
Coal Muzaffarabad & Kotli	30	120,000
Lime Stone-Muzaffarabad	100	20,000
Gypsum Mzd. & Jhelum Valley	5	1,000
Bauxite – Kotli	7	1,400
Fireclay-Kotli	7	1,400
Quartzite-Kotli	7	1,400
Ruby- Neelum	50 million grams	25,000

Source: Azad Kashmir Mineral and Industrial Development Corporation

## AJ&K Small Industries Corporation(AKSIC 2020)

Name of Centre	Neelum	Jhelum Valley	Mirpur	Total
Wood Working/Carving Dev. Centre	01	01	-	02
Loi/ Pattu Dev. Centre	01	01	-	02
Zari Embroidery Centre	-	-	01	01

Source: Azad Kashmir Mineral and Industrial Development Corporation

## Tourism (2020)

Year	Rest Houses (No.)	Visitors/Year (in million)
2018	30	1.252
2019	30	0.660
2020	30	0.355

Source: Tourism Department, Muzaffarabad

## Piped Water Supply (2020)

(Percentage)

S.#	District	Population Served	
		Urban	Rural
1	Muzaffarabad	65.20	61.49
2	Neelum	42.97	50.49
3	Jhelum Valley	43.82	62.06
4	Bagh	23.97	59.03
5	Haveli	69.38	55.17
6	Poonch	9.58	71.60
7	Sudhnoti	21.36	42.11
8	Kotli	66.52	63.14
9	Mirpur	83.81	71.22
10	Bhimber	43.84	66.89
<b>Total</b>		<b>53.23</b>	<b>61.73</b>

Sources: i. PP&H Department, Muzaffarabad ii. LG&RD Department, Muzaffarabad

## Income and Expenditure of Local Council Service (2020-21)

(Rs. in million)

District	Total No. of MC, DC & TC*	Total Income	Expenditures			
			Dev.	Non-Dev.	Pay & Allowance	Total
Muzaffarabad	4	288.400	23.315	83.525	178.535	285.575
Neelum	2	36.256	6.578	10.481	17.077	34.316
Jhelum Valley	3	26.553	4.616	17.531	3.284	25.251
Bagh	3	66.529	8.140	39.066	19.090	66.296
Haveli	2	15.719	2.169	4.737	8.765	15.671
Poonch	5	71.403	14.640	32.543	38.834	86.017
Sudhnoti	3	22.213	2.979	11.539	7.780	22.298
Kotli	6	232.402	58.913	67.058	100.285	226.256
Mirpur	5	440.660	77.701	93.728	260.757	432.186
Bhimber	3	133.834	42.876	45.507	39.631	128.014
<b>Total</b>	<b>36</b>	<b>1,333.969</b>	<b>241.927</b>	<b>405.715</b>	<b>674.038</b>	<b>1,321.88</b>

Source: Local Govt. Board \*MC=Municipal Committee/Corporation, DC= District Council & TC= Town Committee

# Map of Azad Jammu & Kashmir

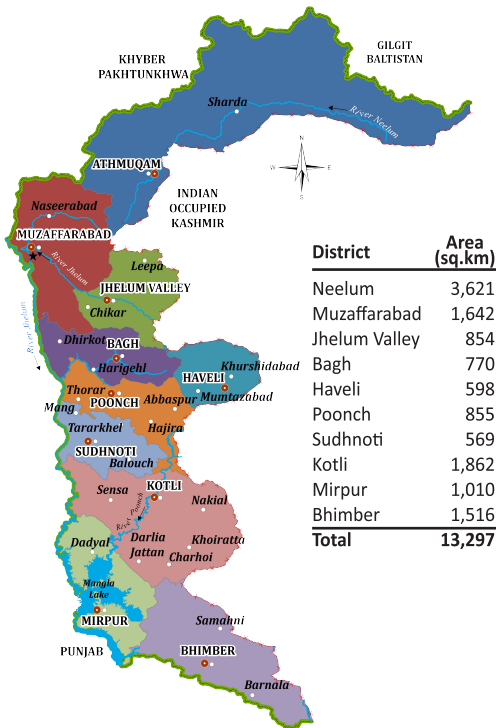

District	Area (sq.km)
Neelum	3,621
Muzaffarabad	1,642
Jhelum Valley	854
Bagh	770
Haveli	598
Poonch	855
Sudhnoti	569
Kotli	1,862
Mirpur	1,010
Bhimber	1,516
<b>Total</b>	<b>13,297</b>